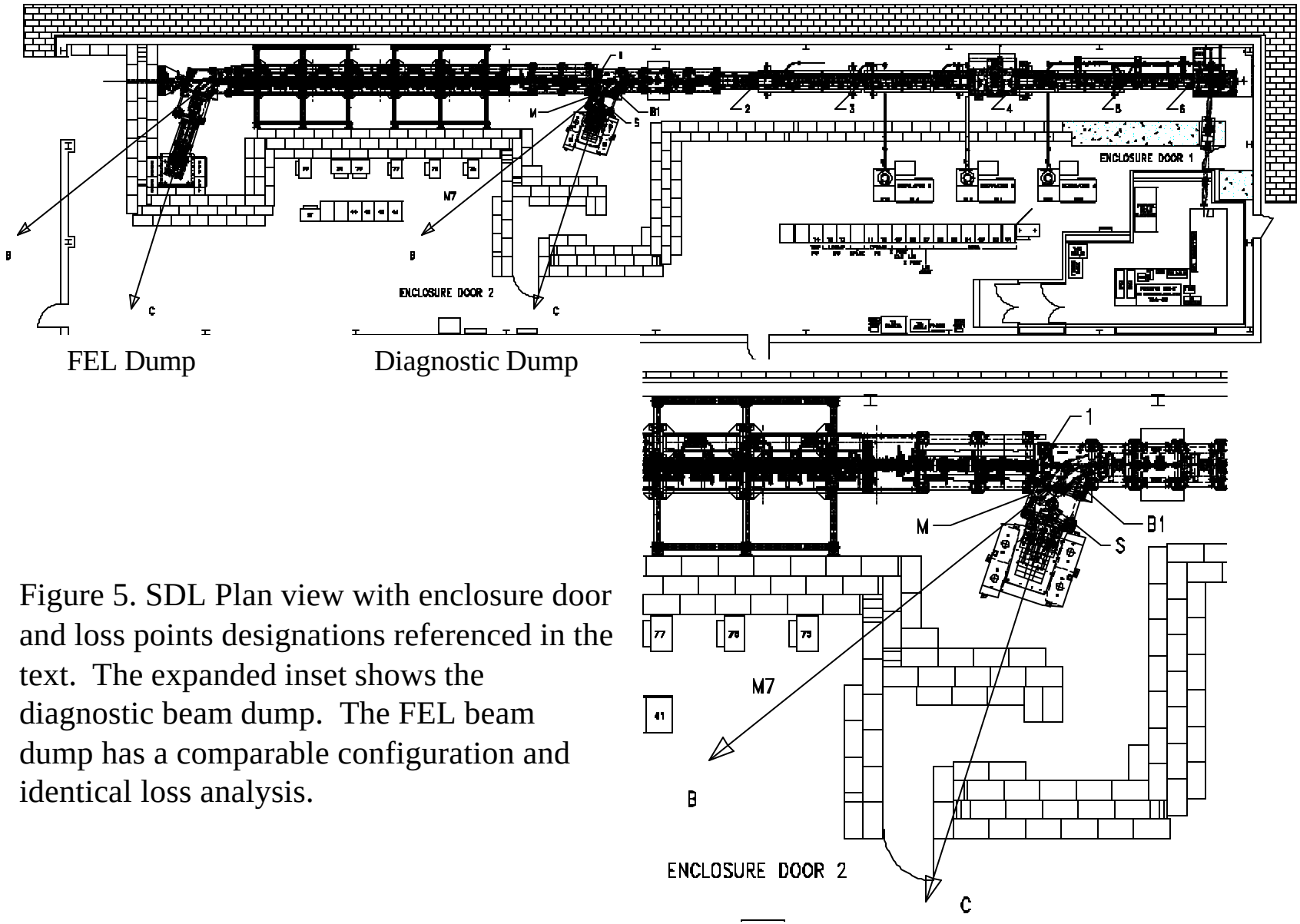

Figure 5. SDL Plan view with enclosure door and loss points designations referenced in the text. The expanded inset shows the diagnostic beam dump. The FEL beam dump has a comparable configuration and identical loss analysis.